

Patient report

Bio-Rad DATE: 10/11/2019
D-10 TIME: 04:20 PM
S/N: #DJ4I016123 Software version: 4.30-2
Sample ID: 10558334
Injection date 10/11/2019 04:11 PM
Injection #: 29 Method: HbA1c
Rack #: --- Rack position: 1

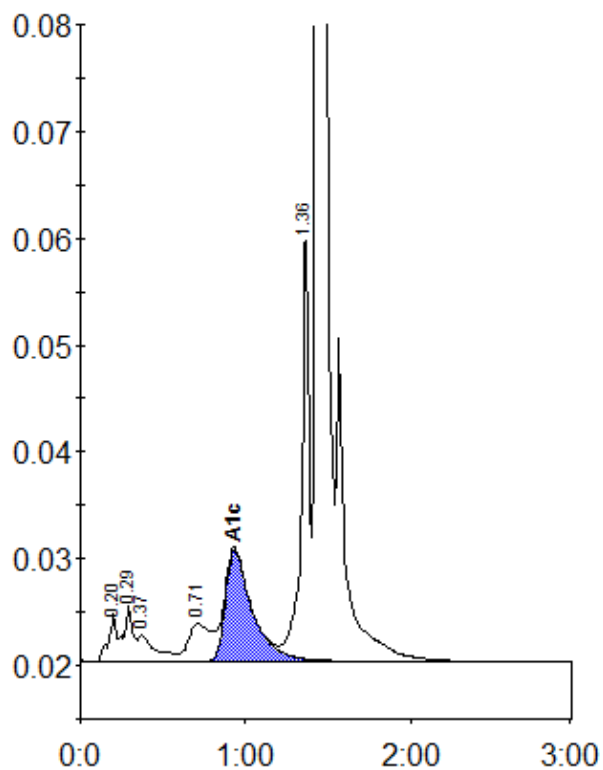

Peak table - ID: 10558334

Peak	R.time	Height	Area	Area %
A1a	0.20	4383	15657	0.9
A1b	0.29	5109	19706	1.1
Unknown	0.37	2527	17887	1.0
LA1c/CHb-1	0.71	3488	33688	1.9
A1c	0.93	10459	118218	9.0
P3	1.36	40547	131176	7.4
A0	1.44	487774	1441577	81.1
Total Area:		1777910		

Concentration:	%
A1c	9.0